174 - FIL-HLEWWA TA MEJJU

Dun K.Psaila
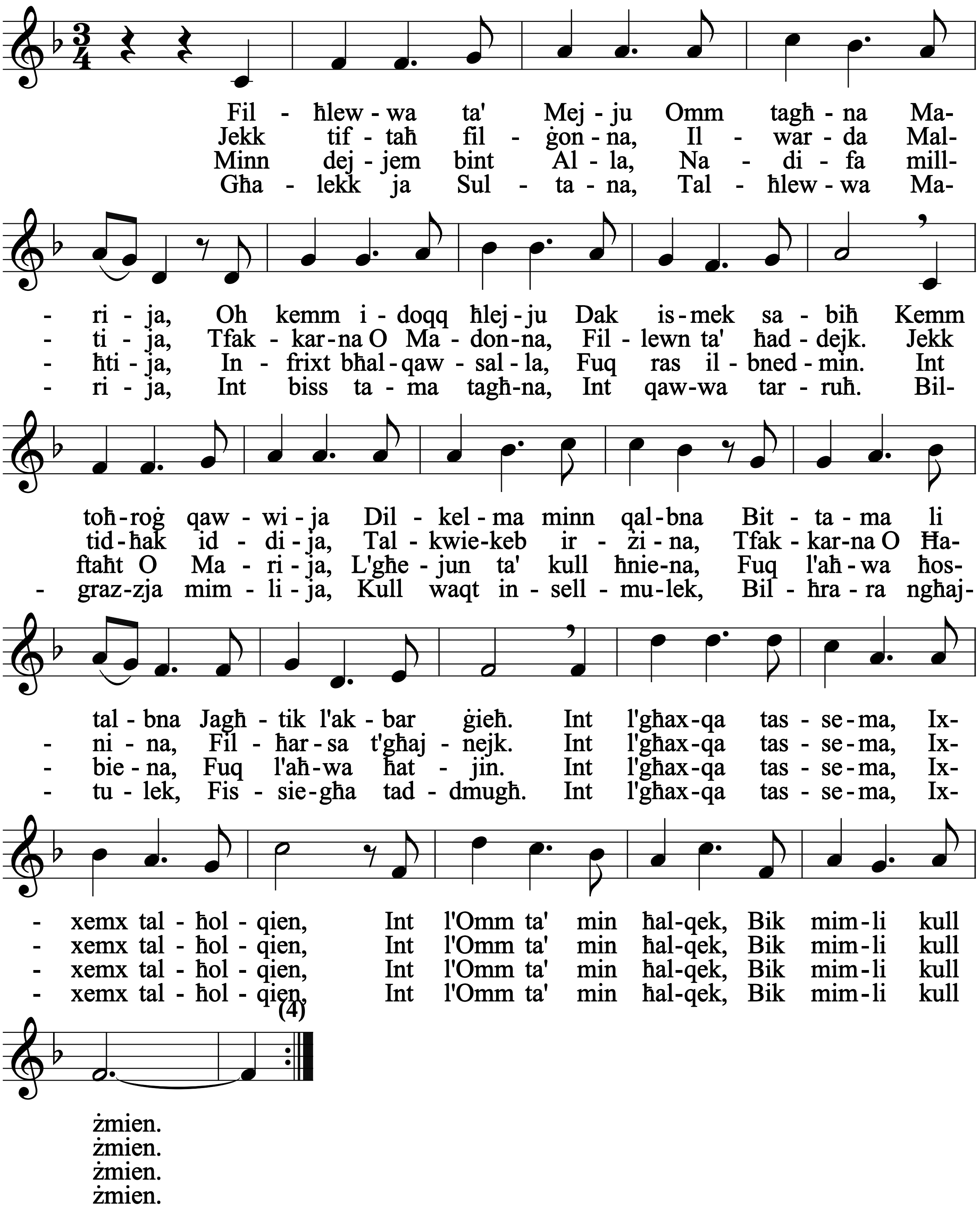
G.Caruana